Flo

10:18
5G 34
September 7
TODAY
S M T W T F
7 8 9 10 11 12 13
Day 25
Prediction
Period in 2 days
Lower chance of getting pregnant
Log Period
See cycle stats below
Flo Premium offer
You've got a discount!
Unlock our best features for less
My daily insights · Sep 7
Log your
September 7: Symptoms to
Today's chance of
Today
Insights
Secret Chats
Messages
Partner

foap x Flo

Flow Perimenopause Research

DE, FR, (IT?)

About Flo

Visuals (Flo App)

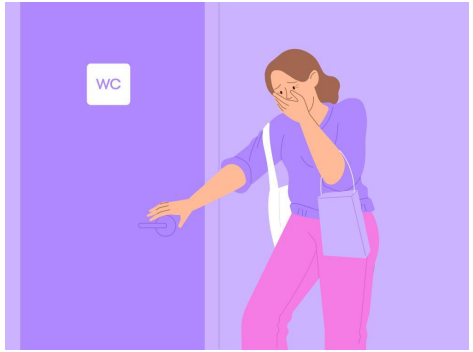

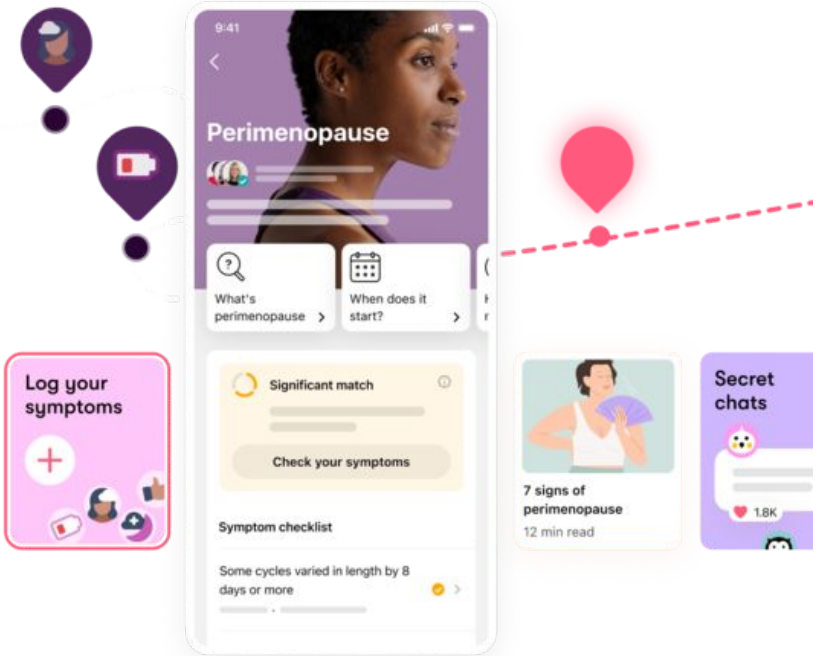

Visuals (Flo App)

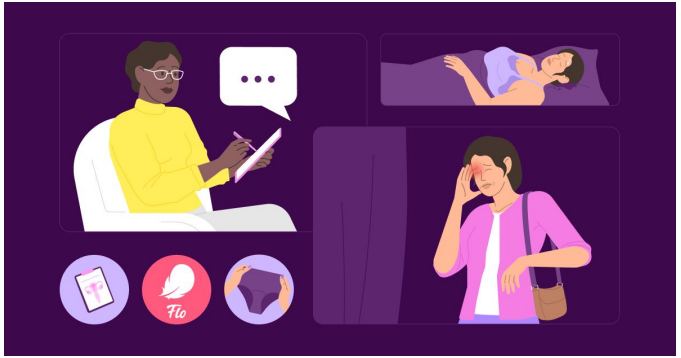

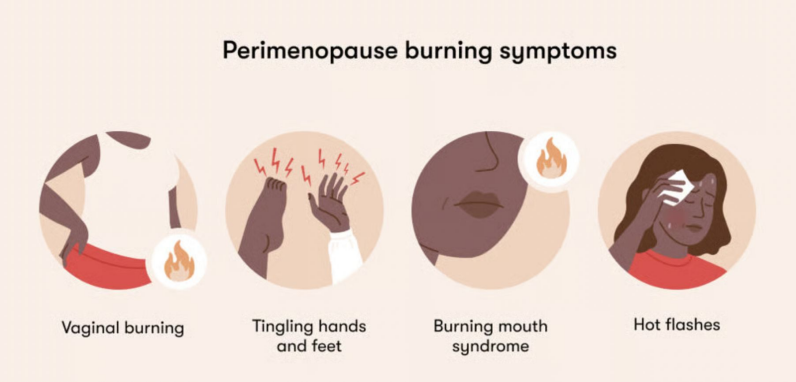

Valuable links from Flo

- When do perimenopause symptoms start?
- Perimenopause vs menopause: What's the difference?
- Science & research
- Behind the Scenes: Meet the Science Team Making Flo a Trusted Health App
- How do health apps test their product?

About Flo marketing strategy (article from 2025)

Examples of previous ads

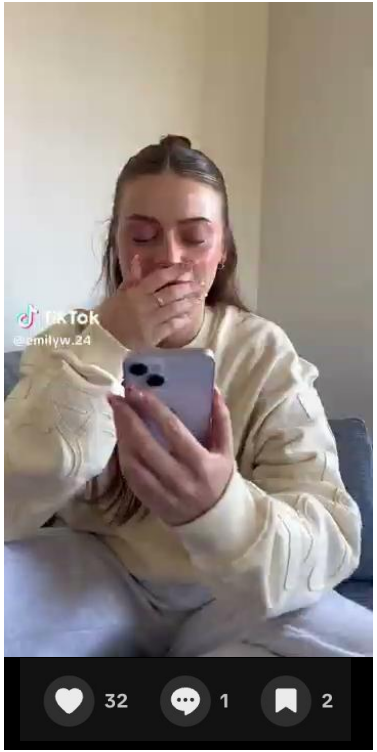

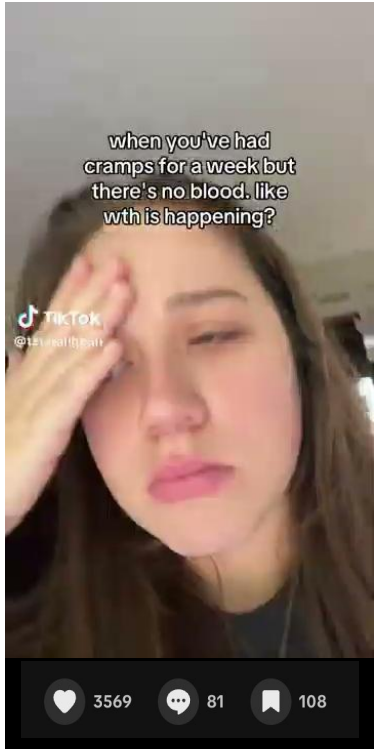

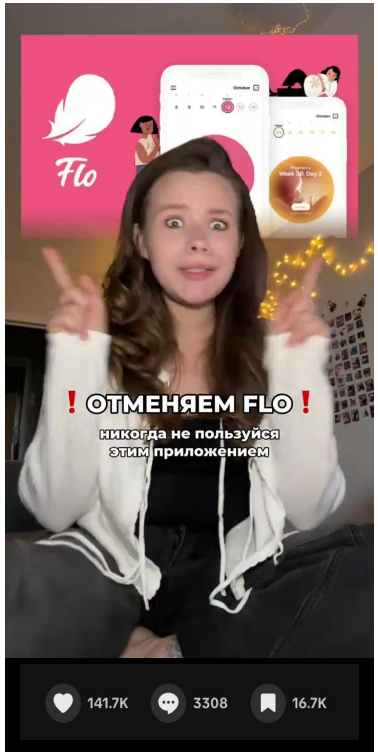

Perimenopause

Perimenopause is the term for the years leading up to your final period and the twelve months beyond.
After this, someone can say that they are postmenopausal.

Source

Perimenopause on Tiktok / IG

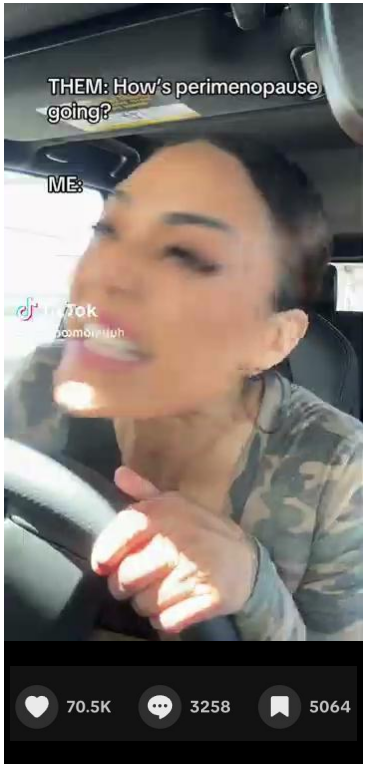

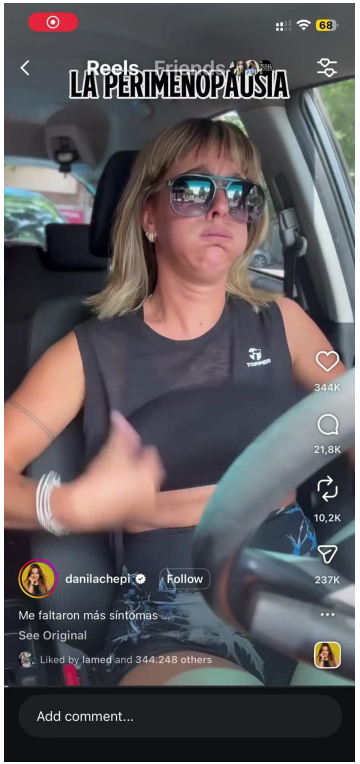

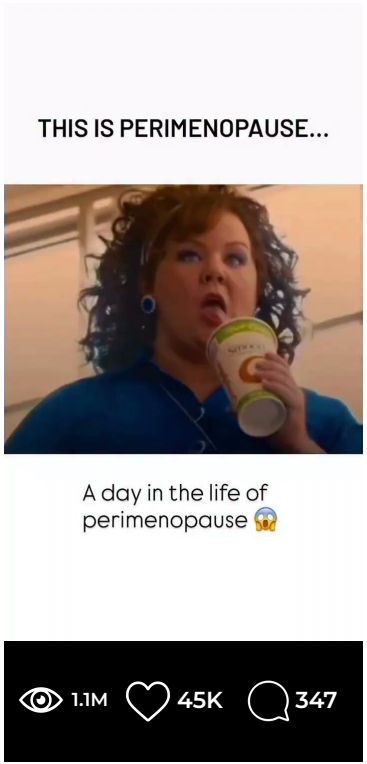

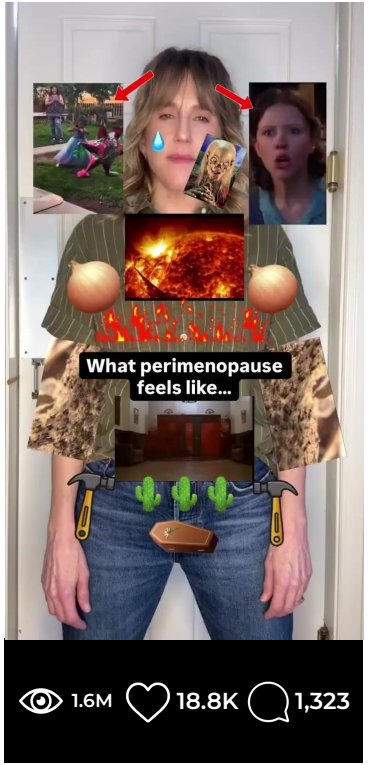

Perimenopause on Tiktok / IG

518k 14.5K 295

1.6M 7,048 71

629K 11.7K 398

1.5M 20.9K 300

77.3K 1,982 94

Perimenopause on Tiktok / IG

Perimenopause on Tiktok / IG (masculine view)

Perimenopause on Tiktok / IG (masculine view)

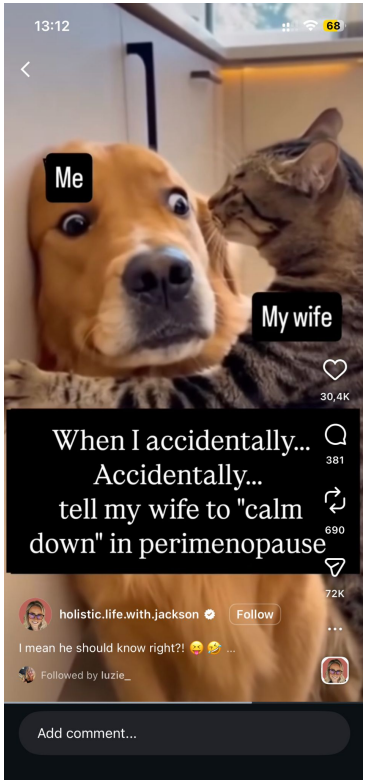

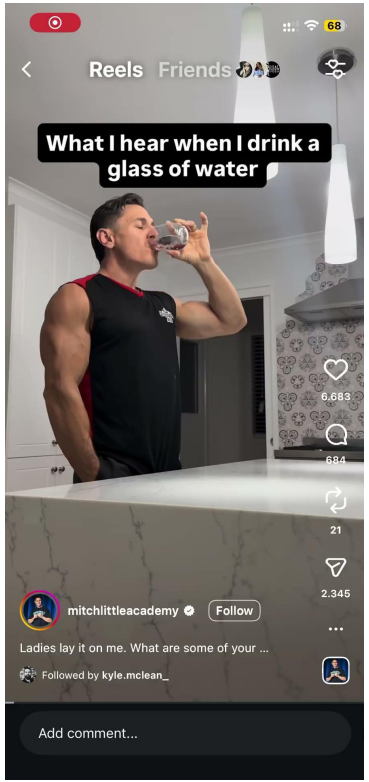

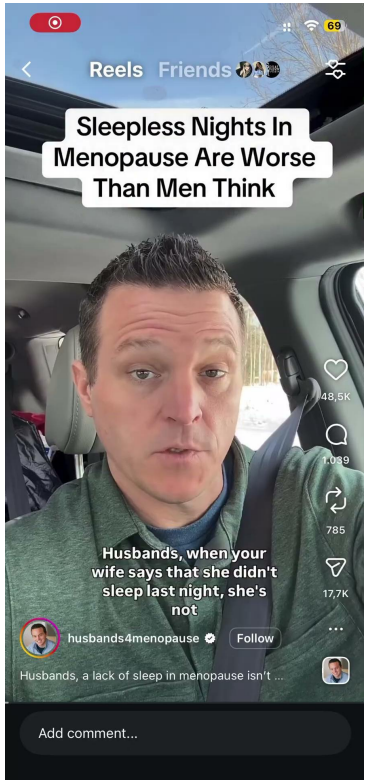

Perimenopause on Tiktok / IG GERMANY

“10 signs you’re perimenopause”

2.1M 17.5K 1,564

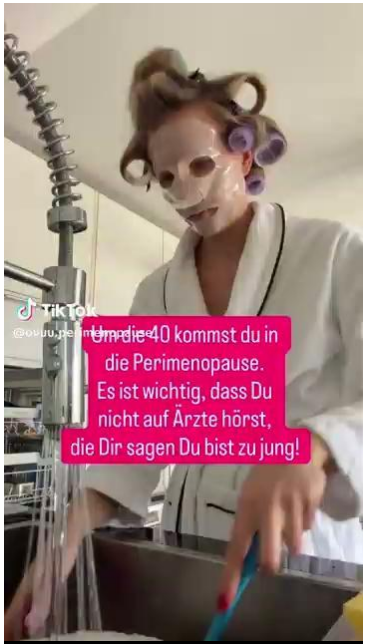

“10 signs you’re perimenopause”

65.4K 650 131

“Puberty vs. Perimenopause”

4,406 87 3

“career during menopause”

10.7K 249 7

“5 signs that you are in perimenopause”

80.8K 1,518 420

Perimenopause on Tiktok / IG France

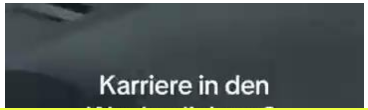

FR videos needed

“10 signs you’re perimenopause”

2.1M 17.5K 1,564

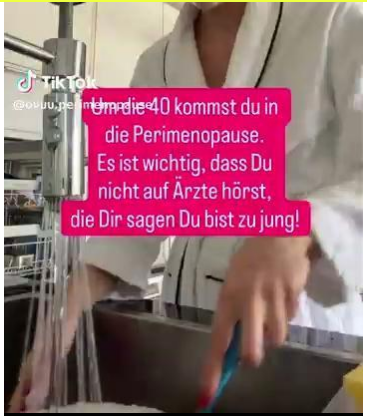

“10 signs you’re perimenopause”

65.4K 650 131

“Puberty vs. Perimenopause”

4,406 87 3

“career during menopause”

10.7K 249 7

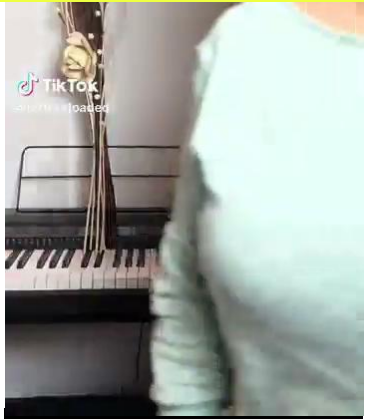

“5 signs that you are in perimenopause”

80.8K 1,518 420

France 🇫🇷

Medical attention availability / structure in FR

France has active movement toward more structured menopause care and public conversation, but access is still uneven:

- A 2025 paper describing a French hospital menopause care pathway notes that **menopausal symptoms affect quality of life for many women, yet access to a dedicated care pathway remains limited.** Source
- In May 2024, the President of the Republic, E. Macron, called for a **parliamentary mission to improve the perception and management of menopause.** This mission, entrusted to Stéphanie Rist, resulted in a report submitted in April 2025.
- From the report- **Menopause as an opportunity.** Menopause is often perceived negatively, but it can be a phase of freedom and new opportunities for women. **It is essential to change this collective perception.**

Source

Research into Perimenopause in FR

France still has a big "care + conversation gap."
A major population-based survey of 5,004 French women (50–65) found:

- 87% of untreated women reported at least 1 menopausal symptom
- **44% said they never discussed symptoms with a healthcare provider.**
- **Only 6% were currently using menopausal hormone therapy (MHT)**
- Main barriers to MHT were **fear of hormones (35%) and fear of side effects (25%)**
- 62% said their decision not to take MHT was supported by their physician
- This tells you: even when symptoms are common, **a large share of women don't seek care, don't raise it**, or feel it's "normal / not worth treating."

Source

Research into Perimenopause in FR

France still shows a major gap in both care and open conversation. A large population survey of 5,004 French women (50–65) suggests that even when symptoms are common, **many women don't seek help, don't bring it up with a doctor, or see it as something they just have to live with.**

44%

of untreated women said they never discussed symptoms with a healthcare provider

Main barriers to MHT were **fear of hormones (35%)** and **fear of side effects (25%)**

Source

Research into Perimenopause in FR

Even as awareness grows, **menopause still comes with stigma and taboos**. It's often portrayed negatively and can be **difficult to talk about** - which can negatively affect women's health and overall well-being.

50%
of women consider menopause to be anxiety-provoking

50%
don't dare to talk to their partner about it

Source

What this means for Flo ads in France

Strong angles for FR

“You’re not dramatic / not broken - there’s a name for it.” (validation + naming)

“Many women never bring it up to a doctor” → Flo as a private, non-judgy first step

Fear of hormones / mixed medical guidance → better to lead with symptom understanding + tracking + questions to ask your doctor, not “HRT fixes everything.”

Germany 🇩🇪

Germany (DE):
awareness + education + medical attention

Germany has strong medical infrastructure, but many women still feel unsure and under-informed about perimenopause and their options. In a study combining a representative survey of 1,000 women aged 45-60 and German public health insurance data, about 1 in 7 women (35-70) had menopause-related symptoms recorded as a diagnosis in 2014.

50%
of women felt moderate to poorly informed about treatment options

Most common complaints included **hot flashes (72%)**, **sleep disturbances (51%)**, **mood swings (38%), dry skin / mucous membranes (38%), exhaustion (32%)**

2/3
of women (45–60) felt their quality of life was impaired

14%
felt severely restricted

Source

What this means for Flo ads in Germany

Strong angles for DE

- “This is impacting your life more than you expected - and that’s common.” (“Quality of Life framing.”)
- “Track patterns → get clarity → advocate better in appointments” (practical + empowered)
- “Sleep / exhaustion / mood swings / dryness” are high-signal symptom clusters to hook on

Source

FR & DE Market vs. US Market

What's SIMILAR

- **Many women feel unprepared - and symptoms feel "bigger than expected"**
- perimenopause isn't explained well enough, so many women think "what is happening to me?"
- **Symptoms can disrupt daily life**
- (sleep, mood, fatigue), and this shows up across markets.
-
- **Getting help isn't straightforward**
- even with strong symptoms, many women feel unsure what to do next or don't get clear guidance.
- In Germany, 50% feel poorly informed about treatment options, and in France many women never discuss symptoms with a doctor.

What's DIFFERENT

How mainstream the conversation is

- In the US, perimenopause is more visible in mainstream media and public discussion. In DE/FR, it's less publicly discussed. Women may need more education first.
- **Relationship to medical care**
  France shows a bigger "don't bring it up to a doctor" gap. Germany shows more structured medical framing, but women still feel under-informed about treatment options.
- **Attitude toward hormones / solutions**
  France has stronger hesitation and fear around hormones. Germany is less about fear and more about confusion / lack of clarity around options.
- **Best creative entry point**
  US: build on existing awareness ("you've heard of it").
  DE: practical clarity ("track → understand → act").
  FR: validation + naming + gentle education ("you're not imagining it").

Angles for TT for both markets

The “invisible load” angle (work + family + body changes)

In both markets, perimenopause often impacts quality of life - especially sleep, energy, and mood. This fits TikTok-style “my day vs my hormones” storytelling.

The “I thought it was just me” validation angle

The “not feeling like myself” framing is literally captured in research as a common phrase tied to clusters like anxiety, fatigue/pain, brain fog, sexual symptoms.

The “I didn’t know these were symptoms” education hook

Surveys show many women only recognize hot flushes, not the full range of symptoms.
This is perfect for:

- fast lists
- “3 signs nobody warned me about”
- “If your doctor said stress, watch this”

The “doctor conversation gap” angle (esp. France)

44% in France never discussed symptoms with a provider.
So Flo can be positioned as:

- Preparation
- Confidence
- Symptom logging
- Vocabulary-building (“what to ask / track”)

Content Pillars

Awareness / Consideration ads

Naming + normalizing

Micro-education (1 truth per video)

Empathy + relief (“you’re not imagining it”)

Conversion ads

“Track it → see patterns → feel less alone → make a plan”

“Take this 30-sec symptom check / tracker inside the app”

“Get clarity before your next appointment”

Using Humour

self-humour can work for perimenopause on TikTok,
and it can be a really strong tool if it's done carefully.

The key is: **Laugh with her, not at her.**
Because research also warns that humour can accidentally make women's experiences feel dismissed or "not serious."

Humour works because it:
reduces shame ("oh thank god it's not just me")
creates instant relatability + shareability
makes a taboo topic feel safe to talk about

Google Search Queries

What are women in the target audience Googling?

France

1. *What are the first signs of perimenopause?*
2. *How do I know if I'm in perimenopause?*
3. *Can you get pregnant during perimenopause?*
4. *Does perimenopause cause weight gain?*
5. *How long does perimenopause last?*
6. *What vitamins help with perimenopause symptoms?*
7. *Does perimenopause cause*
8. *anxiety at night?*
9. *How to manage perimenopause hot flashes?*
10. *Perimenopause and irregular periods*
11. *How to talk to a doctor about perimenopause*

Germany

1. *What are the symptoms of perimenopause?*
2. *Perimenopause vs menopause - what's the difference?*
3. *Can perimenopause cause mood swings?*
4. *How long does perimenopause last?*
5. *Natural remedies for perimenopause symptoms*
6. *Sleep problems in perimenopause*
7. *Can you get pregnant in perimenopause?*
8. *Hormone treatments for perimenopause symptoms*
9. *Perimenopause and work Performance*
10. *What age does perimenopause start?*

USA

1. *What are first signs of perimenopause?*
2. *Perimenopause symptoms checklist*
3. *Can you still get pregnant in perimenopause?*
4. *Does perimenopause cause anxiety?*
5. *How long is perimenopause?*
6. *Perimenopause weight gain solutions*
7. *How to manage hot flashes naturally*
8. *Sleep disturbances in perimenopause*
9. *Best supplements for perimenopause*
10. *Hormone replacement therapy for perimenopause symptoms*

TikTok Hashtags

What are the most used hashtags on Tiktok for Perimenopause?

Popular TikTok Hashtags / Searches

#perimenopause
#perimenopausehealth
#perimenopausesymptoms
#womenover40
#menopausesupport
#menopauseawareness
#menopausejourney
#hormoneimbalance
#hormones
#insomnio
#womenhealth

How To Speak To Women On TikTok

Do’s

For every country:
Lead with validation: acknowledge confusion, frustration, and self-doubt.
Name the experience: symptoms can occur before menopause, even with regular periods.
Use simple, non-medical language and everyday examples.
Avoid minimizing symptoms or framing them as ‘just aging’ or ‘stress.’
Combine education with empathy rather than instruction alone.
Encourage awareness and tracking rather than diagnosis or treatment claims.

Don'ts (Sourse 1 Source 2 Source 3 Source 4)

France: “It’s just stress or fatigue.”
“You’re getting old, that’s why…”
“You’re going through puberty again.”
“Just relax and it will pass.”
“You should be able to handle this naturally.”
Germany: “Every woman has the same symptoms.” “Your life is over after perimenopause.”
“It’s just a minor health phase.”
“You need this special diet or supplement to survive perimenopause.”
“Welcome to menopause hell.”

TikTok Hook Examples

Hook Examples

Awareness/Validation:
- EN: “If your mood swings and night sweats don’t make sense… there’s a name for it — perimenopause.”
- FR: “Si vos émotions changent sans raison et que vous avez des bouffées de chaleur, ça s’appelle la périménopause — et vous n’êtes pas seule.”
- DE: “Wenn Stimmungsschwankungen und Hitzewallungen ohne klaren Grund auftreten, könnte das die Perimenopause sein — und andere Frauen fühlen es auch.”

Education: - EN: “Hot flashes, insomnia, brain fog — all can start before menopause.”
- FR: “Bouffées de chaleur, insomnie, brouillard mental — ça peut commencer avant la ménopause.”
- DE: “Hitzewallungen, Schlafprobleme, Konzentrationsstörungen — das kann schon vor der Menopause beginnen.”

Desire-to-Act: - EN: “Track your symptoms — it’s not ‘just stress’.”
- FR: “Suivez vos symptômes — ce n’est pas ‘juste le stress’.”
- DE: “Verfolge deine Symptome — es ist nicht nur ‘Stress’.”

Women’s Knowledge & Awareness Insights

Knowledge & Awareness

France:

In a European survey of women including France:
-41% of women in France considered “facing menopausal symptoms” an important health concern — lower than some other countries, suggesting lesser awareness/concern.

From the Clue survey mentioned above (26,500 participants globally including a European subset):
-90% of users felt not well-informed about perimenopause.

This indicates that at least ~9 out of 10 women in France (and most European women polled in similar studies) feel under-informed about perimenopause.

Germany:

In a multinational European survey including Germany, 73% of women in Europe (including Germany) said they felt informed about menopause overall, but this *includes menopause and perimenopause conflated together*.

The Clue global survey’s finding (90% not well-informed overall) applies to European users too, suggesting that a majority of German women also do *not* feel knowledgeable about perimenopause.

USA:

In a survey of 2,000 U.S. women:

52% said they could DEFINE perimenopause, but this also means 48% *couldn’t* define it even though 71% were experiencing it.

Only 25% felt informed about perimenopause by healthcare providers — meaning 3 out of 4 women did *not* get that information from a clinician.

Nearly 60% said they learned about perimenopause themselves online rather than through formal health education.

These stats validate that almost half of U.S. women can’t define the very thing they’re living through, showing a major knowledge gap.

How the Flo App Can Help Women

How the Flo App can help women

Key Takeaway
Flo helps women understand their bodies better, track changes over time, and navigate perimenopause with confidence, clarity, and community support — empowering them to take control of their health and daily experiences.

1. Improves Health Knowledge & Literacy - Increases understanding of reproductive health, cycles, and perimenopause.

2. Track Cycles & Symptoms - Logs 80+ symptoms; visualizes patterns; identifies perimenopause indicators.

3. Personalized Perimenopause Support - Perimenopause Score, symptom trend tracking, daily tips, and expert guidance.

4. Understand What's Normal for You - Predict cycles, correlate symptoms with hormonal changes, and track personal trends.

5. Trusted Expert Information - Medically reviewed articles, videos, and tips on perimenopause and menopause.

6. Privacy & Community Support - Anonymous mode and peer chats reduce stigma and provide safe spaces.

Benefits Summary Table | Symptom & cycle tracking | Spot patterns & understand changes | | Perimenopause Score |
Quantifies symptom impact and personalizes insights		Medically reviewed content	Provides trusted education
Community tools	Emotional support & shared experience		Personalized predictions	Helps anticipate what's coming next
Anonymous & privacy features	Safe space for intimate data

Questions

QUESTIONS FOR FLO

- What does Flo offer women in perimenopause? Is it medical advise? Support? Awareness? Do they advise on hormones or medical checks women need to do?
- Is there a community as well or it is expert advice?
-

Concepts

Concept 1

From guessing to data.

The creator decides to take control of her life, before perimenopause takes over.

From guessing to data

Hook 1
Visual Shot as in the reference. The creator is lying on her back, looks tired, slowly turns to her side.
Super You’re not broken. There’s a name for this
Audio Slow, atmospheric music

Hook 2
Visual Shot as in the reference. In the car, holding coffee, tired eyes.
Super Tracking app for Perimenopause that I ACTUALLY want to use.
Creator Hate to break it to you, but you must stop self-diagnosing. If you’re in your 40s, download Flo

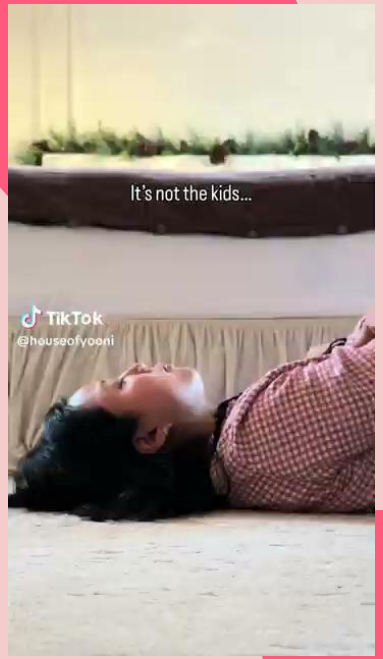

Hook 1

Hook 2

From guessing to data

Body
Visual The creator is doing everyday household chores: short shots of washing dishes, sitting down on the couch from exhaustion. Flo survey appear as overlays on the screen
Super How I took control of my perimenopause before it hit
Creator Perimenopause came way earlier than I expected. Sooo I got Flo, and it helped me track over 80 symptoms! Guess what, my exhaustion actually has a pattern! Now I finally know what's normal and what needs a doctor's support with

CTA
Visual Close-up of her face, she looks calmer and more relaxed. She checks her phone, and we see the Flo app overview as an overlay. She stands up and returns to her daily routine.
Super Do yourself a favor and get Flo
Creator If you download Flo today, your hormones will make sense tomorrow.

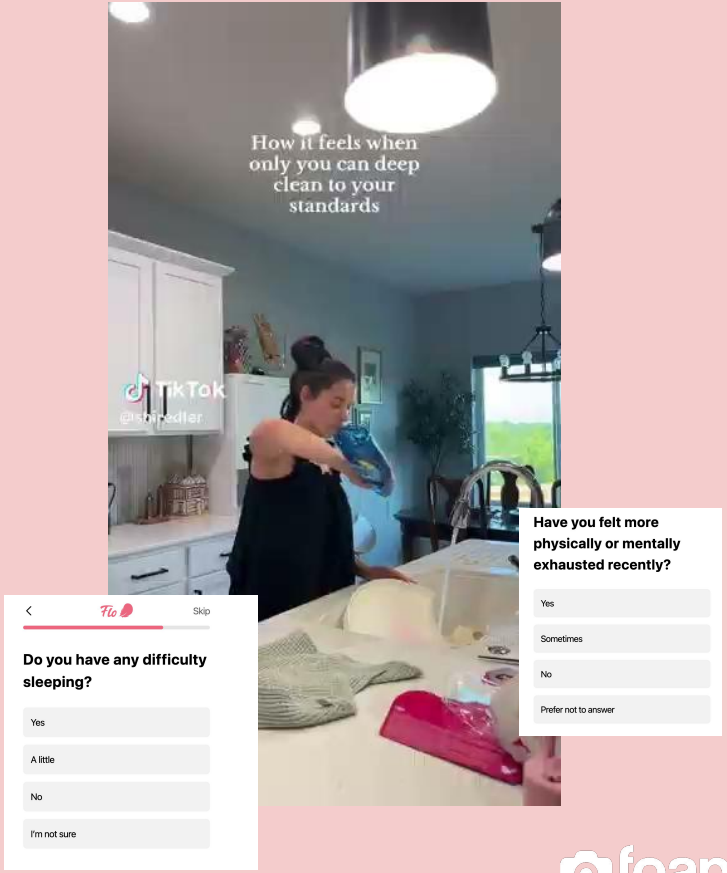

foap

Concept 2

You’re not imagining it.

xxx

You’re not imagining it

Hook 1
Visual We see the creator wiping sweat off her forehead. She looks overheated and uncomfortable, like in the reference. Suddenly, she reacts to a voice from off-screen
Super Watch me not recognizing my perimenopause symptoms:
VO Mum, are you okay?
Audio Slow, touching sad music

Hook 2
Visual Fast-paced shot, like in the reference. The creator is laughing. Suddenly, she pauses, realizes something, stands up and her expression changes to tired and drained, supers are showing one after another matching the reactions
Super Sleep problems. Exhaustion. Mood swings. Hot flashes
Visual The creator picks up her phone and checks the Flo app. Cut to screen recording of the dashboard showing: “Hot flashes” under symptoms.

Hook 1

Hook 2

You’re not imagining it

Body
Visual We see a woman speaking to the camera and writing in her notebook.
Super Here are 3 reasons why you should start tracking your health with Flo NOW
Creator Yes, this is perimenopause. If you’re in your 40s, it will come and here’s how I prepared myself. 1. tracking symptoms. I use Flo, and honestly, it’s the only app I trust with my health. It gives me 2. expert-backed information, 3. keeps my data private and helps me understand what’s normal for me.

CTA
Visual The creator sits more relaxed. Close-up on her face, she looks calmer and reassured. She checks her phone. We see an overlay of the Flo app dashboard.
Super Gain clarity. Download Flo and start tracking.
Creator Download Flo and start tracking

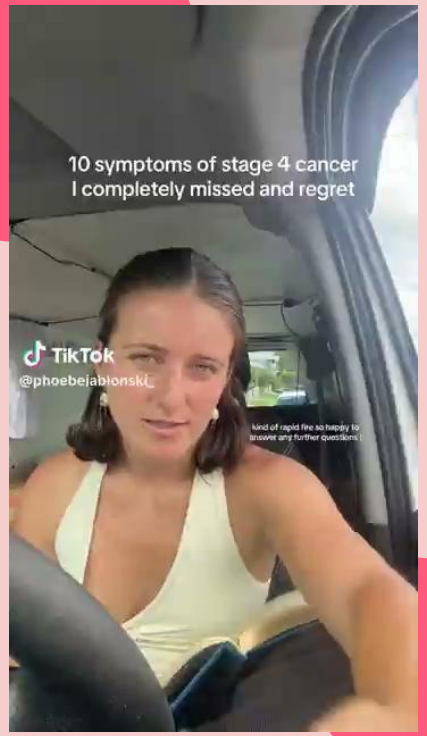

BODY

Problem 🤝 Solution

Hook 1
Visual Role-play. The creator is talking to her friend, like in the reference.
Creator 1 So... have you been more irritable lately? **2** Yes! **1** And your energy is gone? **2** Yes! **1** Any trouble sleeping? **2** Every night **1** And hot flashes? **2** Yes **1** Oh my God... you need to download Flo **2** Wait... what?

Hook 2
Visual Fast-paced role-play. One character is constantly complaining. The other appears as the "problem solver," showing Flo every time. She slowly gets more irritated
Creator 1 Oh my God, I feel terrible lately... **2** I think you should check your perimenopause symptoms on Flo **1** and I have hot flashes all the time! **2** Download Flo **1** And these mood swings... I feel crazy! **2** Flo? **1** I barely sleep! Okay, okay... I'm downloading Flo
Crater ok, time to download Flo
Visual The creator picks up her phone and checks the Flo app. Cut to screen recording of the dashboard showing: "Hot flashes" under symptoms.

CTA
Visual The creator is looking at her phone. App overlay appears on the screen. At the end, she looks up from the phone and talks to the viewer
Super Download Flo and keep your symptoms under control
Creator Wow... it actually lists all my symptoms. It's so good to know I'm not crazy. You should try it too, download Flo!

Hook 1

Hook 2

Say no more

Hook/ Body/ CTA

Visual Similar to the reference, we see the creator leaning in, as if she's overhearing something interesting
Super When someone tells you there's an app that PRIVATELY prepares you for perimenopause and explains all your symptoms
Visual The creator makes a face like she's just heard something life-changing, grabs her phone, cut to a shot of downloading the Flo app
Super Get Flo

BODY

Germany inspired | From guessing to data

Hook 1
Visual Shot as in the reference. The creator is lying on her back, looks tired, slowly turns to her side
Super You’re not broken. There’s a name for this
Audio wolna muzyka

Hook 2
Visual Shot as in the reference. In the car, holding coffee, tired eyes
Super Why tracking your symptoms with Flo changes everything
Creator VO Kiedy pobrałam flo and I started tracking, I stopped guessing

Body
Visual Shot as in the reference. The creator is sitting facing the camera, tired, on an armchair. Cut. We see Flo notifications appearing as overlays. Cut. Shots from bed: waking up at night, rubbing sweat off her forehead
Super I went through perimenopause
Creator Perimenopause came earlier than I expected. I thought it was something for women over 50. But then I checked my symptoms. Exhaustion has a pattern! I use Flo, and I recommend it to every woman

CTA
Visual The creator is sitting in the armchair. Close-up on her face, she looks calmer and more relaxed. She checks her phone. We see an overlay of the Flo app overview. She stands up and goes back to her daily activities
Super If you suspect perimenopause, get Flo and start tracking your symptoms
Creator The biggest relief? Knowing it’s not random. Get Flo

Hook 1

Hook 2

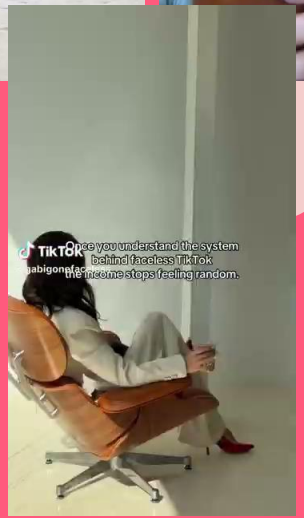

FR | You’re not imagining it

Hook 1 - touchy
Visual We see the creator wiping sweat off her forehead. She looks overheated and uncomfortable, like in the reference. Suddenly, she reacts to a voice from off-screen
Super Watch me not recognising my perimenopaiuse symptoms:
VO Mum, are you okay?

Hook 2 - produkt
Visual Fast-paced shot, like in the reference. The creator is laughing. Suddenly she pauses, realizes something, stands up, and her expression changes to sad and tired
Super sleep problems, Exhaustion, mood swings, hot flashes
Audio tiktokowy śmiech/ podbić audio te zmiany nastroju
VO tiktok okay, whats going on?
Visual creator bierze telefon do reki i sprwdza apke flo, cut, widizmy ekran: dashboard aplikacji

Body
Visual Creator scrolls through the Flo app (opisz dokładnie sceny)
Super You’re not imagining it, it’s perimenopause
Creator This was before I found flo. That wasnt just stress. It’s perimenopause. It can start in your 40s. When I started tracking my symptoms, I finally understood what was happening in my body

CTA
Visual The creator sits more relaxed. Close-up on her face, she looks calmer and reassured. She checks her phone. We see an overlay of the Flo app dashboard
Super Get clarity. Download Flo and start tracking.
Creator Awareness doesn’t fix everything. But it gives you peace. Download Flo and start tracking

Hook 1

Hook 2

Masz problem z tym? Użyj tego - short

Hook 1 - role play?
Visual We see a split screen. On the top, the creator is experiencing perimenopause symptoms, such as: hot flashes, fatigue, mood swings, and brain fog, below she talks to the camera
Super Do you have these symptoms? +
Creator If you're struggling with this, listen to me until the end

Hook 2 - tez role play, omg, I feel so bad, so download flo
Visual The creator walks up the stairs carrying groceries and approaches the camera, looking tired
Creator Perimenopause symptoms you shouldn't ignore

Body
Visual The creator is sitting at home, holding her phone, scrolling through the Flo app
Creator I thought this was normal... but it's not

CTA
Visual We see the creator looking at her phone. Push notifications appear on the screen, and she reacts to them naturally
Super Download Flo and keep your symptoms under contro
Creator You can track everything in the Flo app. That's what I do, and it helps me manage my perimenopause

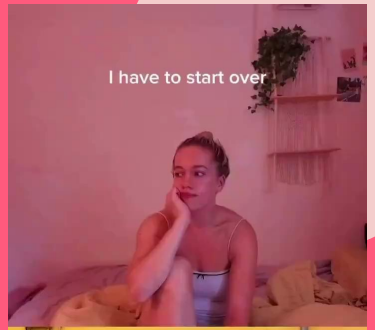

Hook / Body

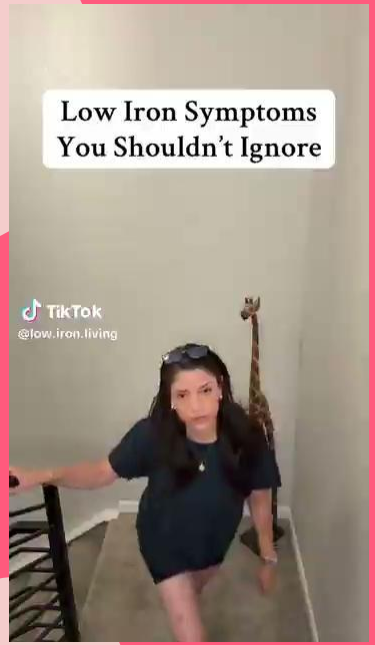

Hook 2

Are you ready?

Hook 1
Visual The creator grabs the camera and speaks emotionally. Suddenly, a soft “shhh” is heard in the background, cutting her off mid-word.
Super ACTUALLY, I stopped fearing perimenopause
Creator Hey! can we talk about Perimenopa... SHHHHHH

Hook 2
Visual The creator stands by the table, places the camera down, and carefully adjusts it. Then she leans in toward the camera and begins to speak.
Super Finally, I stopped questioning myself
Creator Are you 40+? Don’t wanna talk about P? Download F

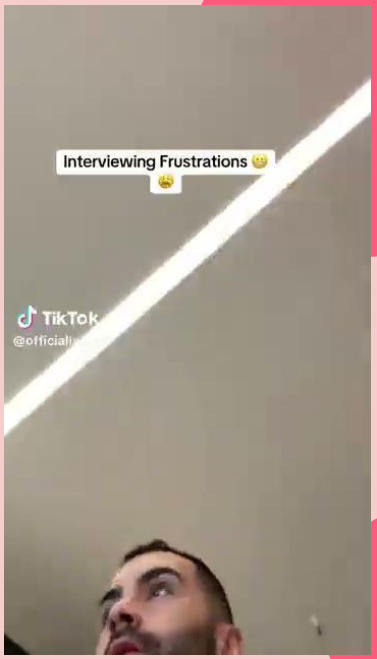

Hook 1

Hook 2

Are you ready?

Body + CTA

Visual Transition: the creator appears over a screen recording of the app, with its features and a quiz visible in the background. As she continues speaking to the camera, her figure gradually scales down.
Super Be ready and download Flo
Creator Ok! Not ready to talk about perimenopause? Download FLO, take the quiz, stop worried and be prepared.

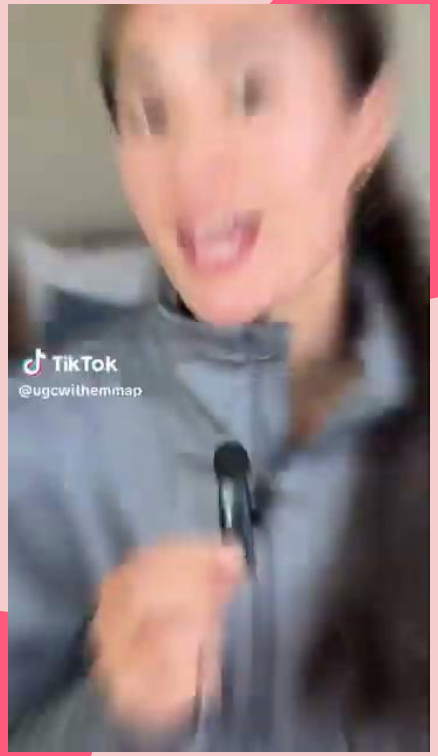

BODY